

PLAN SHOWING THE PROPOSED CONSTRUCTION IN S.NO 250/1, Plot A OF MUDICHUR VILLAGE, (VILLAGE SITE) TAMBARAM TALUK, ANNA DIST.

AREA DETAIL :-

TOTAL PLOT AREA 4560 Sqft  
 PLOT 'A' 3235  
 PLOT 'B' 1325 Sqft  
 PLINT AREA : 520  
 FSI 0.16 COVERAGE, 16%

JOINER

D-DOOR - 3'3" X 6'6"  
 D-DOOR - 3'0" X 6'6"  
 D-DOOR - 2'6" X 6'6"  
 W-WINDOW - 4'0" X 4'0"  
 W-WINDOW - 3'0" X 4'0"  
 V-VENTILATOR - 2'6" X 3'0"

STAIR CASE

WIDTH 91 CMS  
 RISE 17.5 CMS  
 TREAD 25 CMS

Scatter plan  
 A2/17890/97  
 INDEX  
 ROAD  
 BOUNDARY



SCALE 1:100 & 200

Planning Permit No. A/24259/193/97  
**APPROVED**  
 SUBJECT TO THE CONDITIONS IN THIS OFFICE LETTER.  
 No. A2/17890/97 Date 20-4-97  
 FOR MEMBER SECRETARY  
 MADRAS METROPOLITAN  
 DEVELOPMENT AUTHORITY  
 MADRAS - 600 008.

29/4/97



FRONT ELEVATION

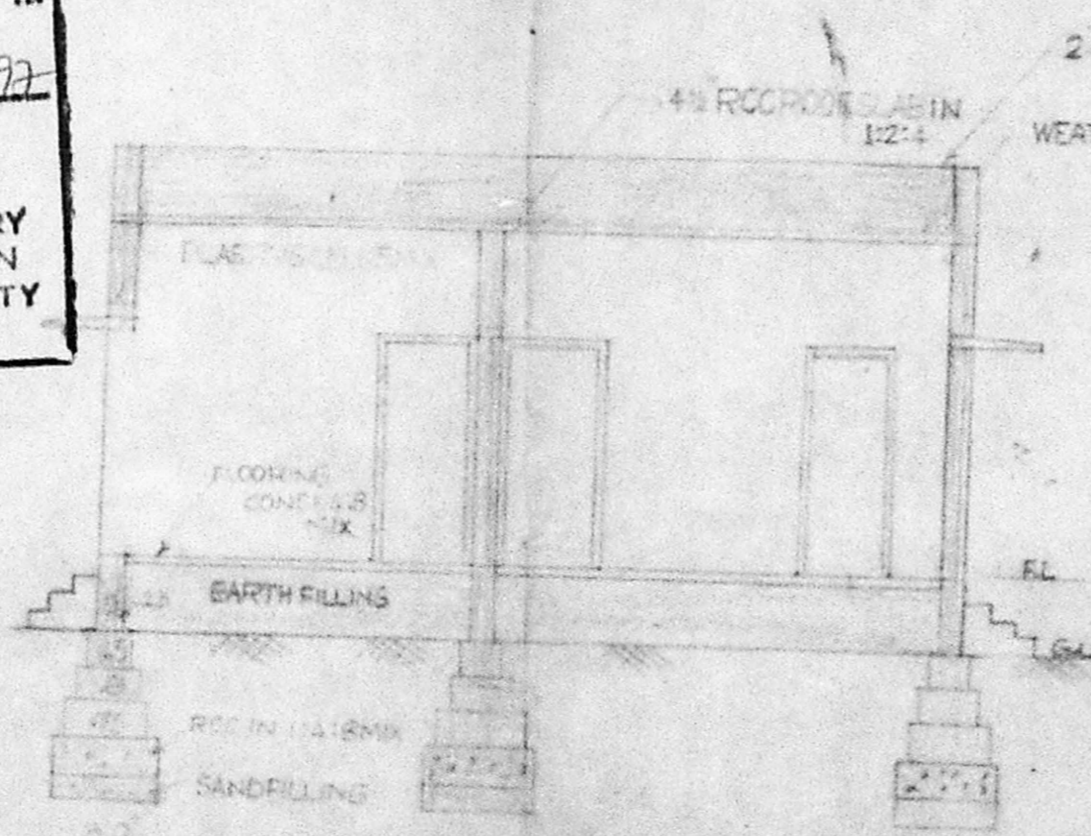

SECTION AT-SS

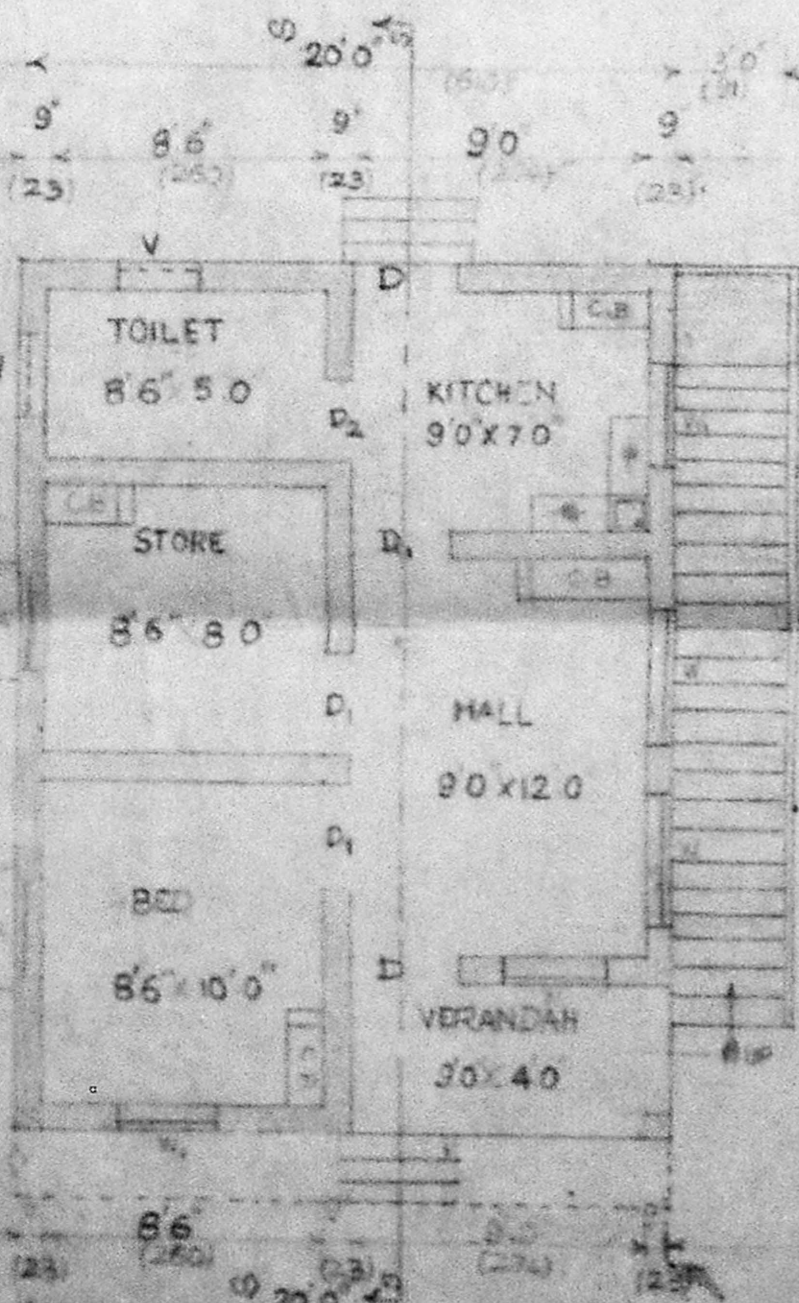

GROUND FLOOR PLAN

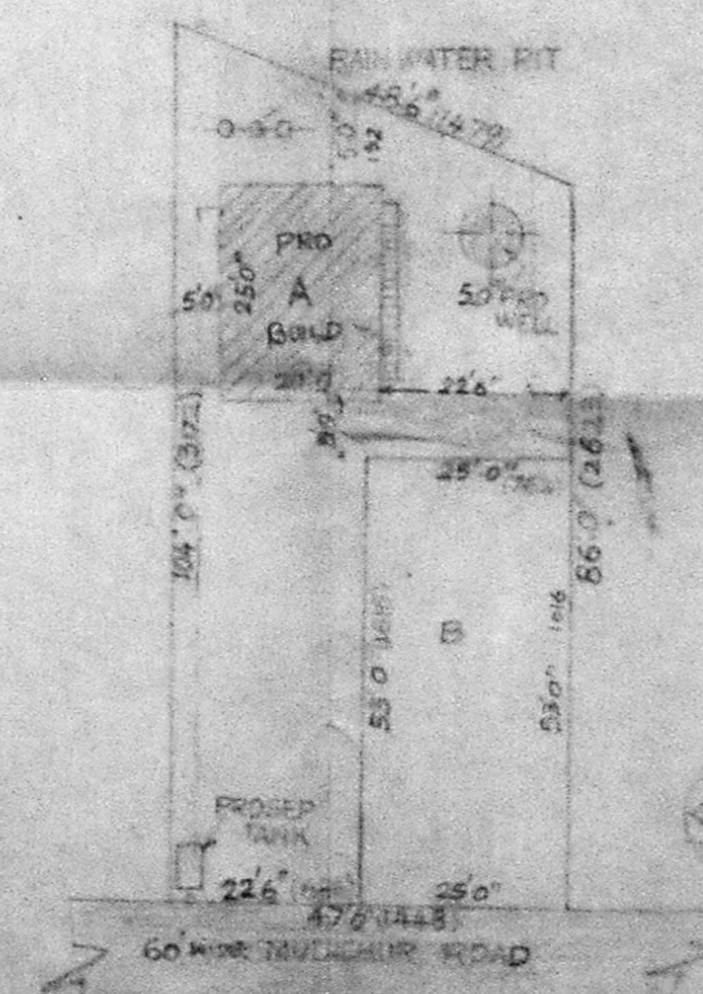

SUB-DIVISION SITE PLAN SCALE 1:300

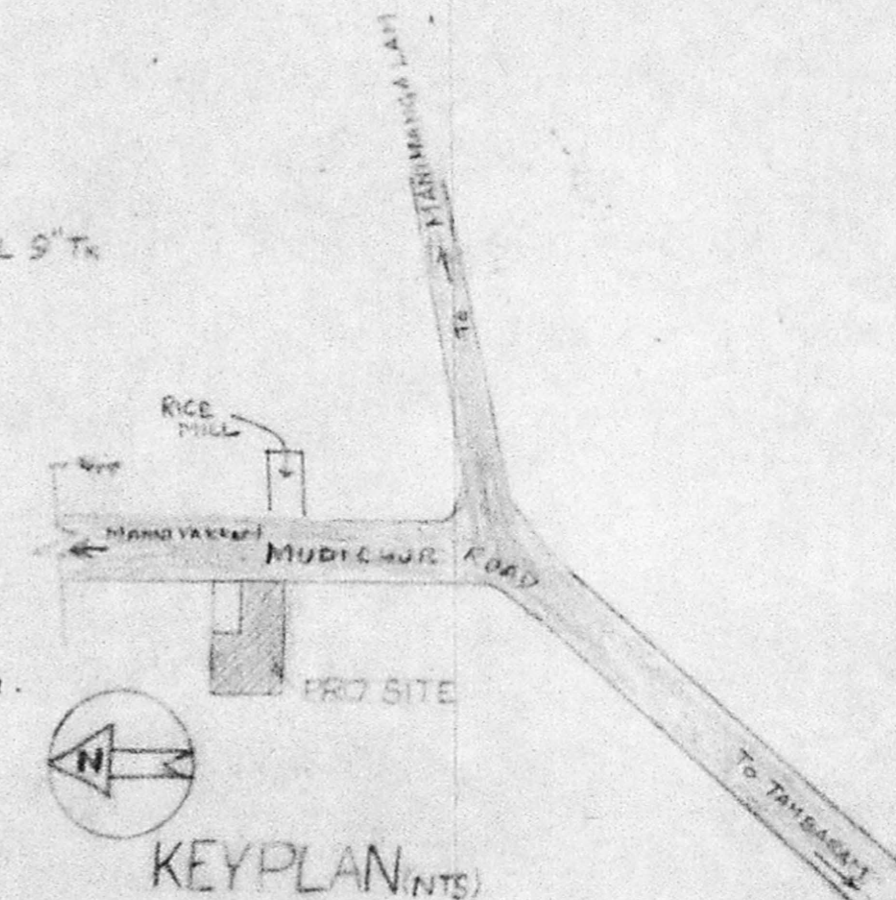

KEY PLAN (INTS)

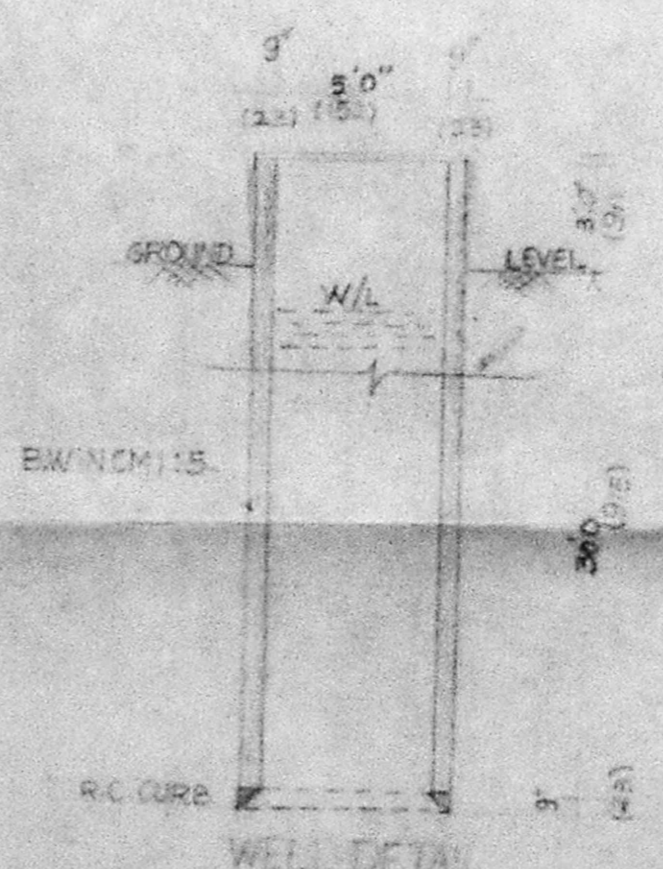

WELL DETAIL

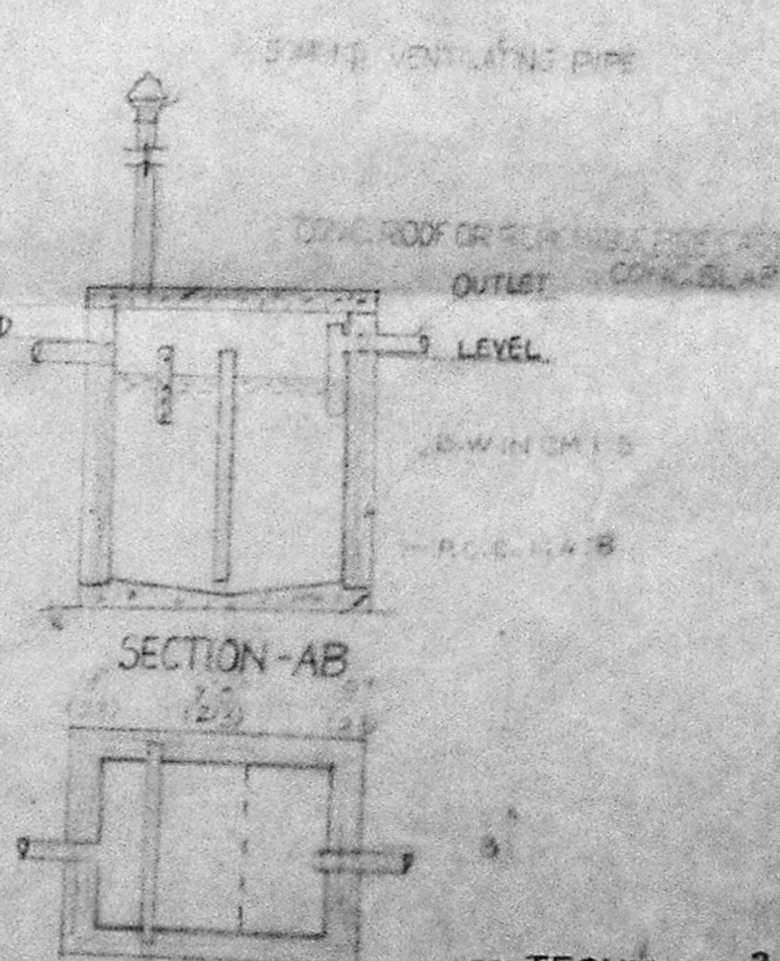

SECTION-AB

PLAN SEP. TANK DETAILS

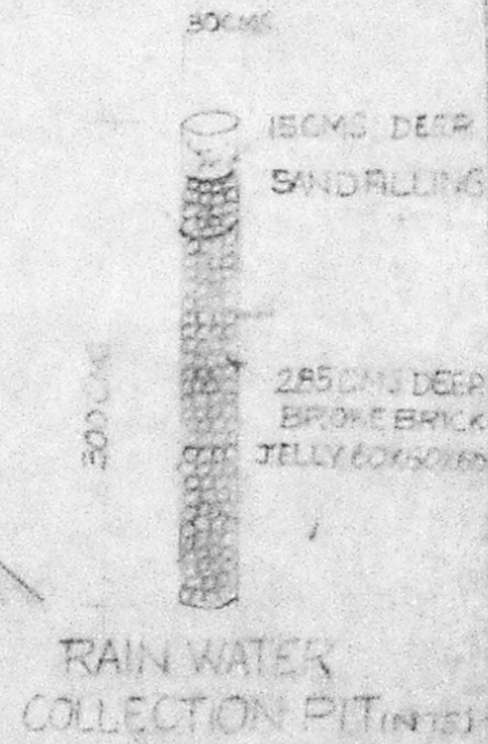

RAIN WATER COLLECTION PIT (INTS)

N. Sathyanarayanan  
 OWNER

K. SUNDARARAJAN, DC.  
 LICENSED SURVEYOR  
 TAMBARAM MUNICIPALITY  
 OFF. NO. 20, SHANMUGAM ROAD  
 WEST TAMBARAM, MADRAS - 600 048

80 TECNIC'S 2/1/97